

1 2 3 4 5 6

A

B

C

D

| Contacts | mm ² | AWG | Crimping depth |
|----------|-----------------|-----|----------------|
| Han P® | 0,50 | 20 | 1,15 |
| | 0,75 | 18 | 1,15 |
| | 1,00 | 18 | 1,15 |
| | 1,50 | 16 | 1,25 |
| | 2,50 | 14 | 1,35 |

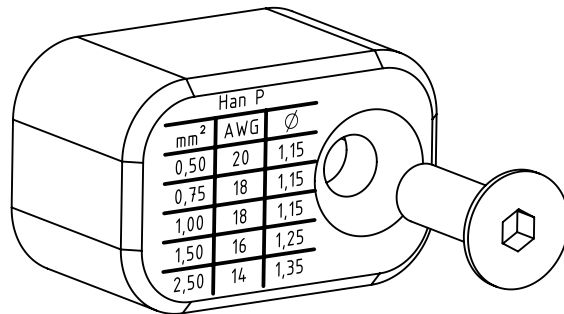
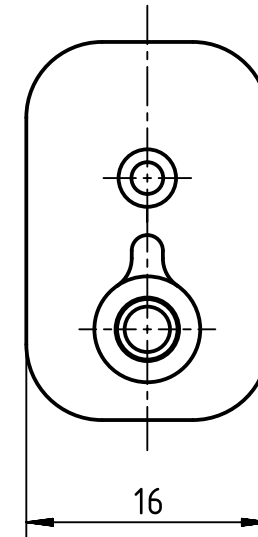
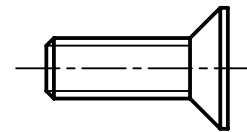
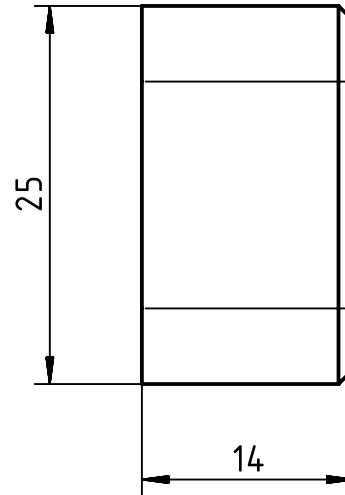

| | | | | | | |
|---|--|--------------------------------|-----------------------------|----------------------------|--|------------------------|
| | All Dimensions in mm Original Size DIN A4 | Scale 2:1 | Free size tol. | | Ref. | |
| | All rights reserved Department EL PD - DE | Created by HELLMANN | Inspected by NICHTERLEIN | Standardisation RUETERA | Date 2017-08-24 | State Final Release |
| HARTING Electric GmbH & Co. KG D-32339 Espelkamp | | Title Locator Han P Contact | | | Doc-Key / ECM-Nr. 100673679/UGD/001/B 500000124336 | |
| | | Type TB | Number 09 99 000 0886 | | Rev. B | Page 1/1 |