A (5:1)

identification

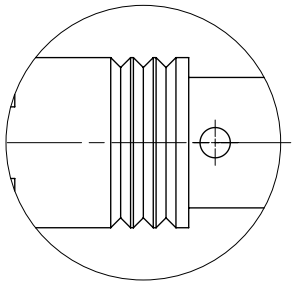

A

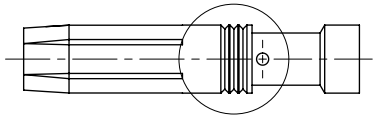

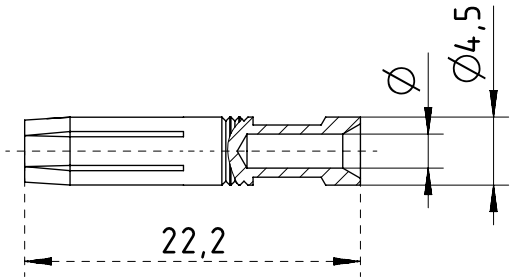

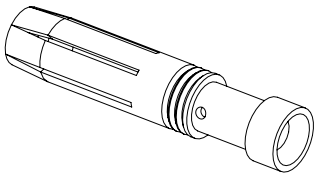

⟨1⟩ only for four indent crimping tool adjusting ∅0,1

part no.		∅	wire gauge		stripping length	identification	
silver plated	gold plated		mm²	AWG		no groove	
09 33 000 6227	09 33 000 6217	0,90	0,15-0,37	26-22	7,5	no groove	
09 33 000 6220	09 33 000 6222	1,15	0,5	20		no groove	
09 33 000 6214	09 33 000 6215	1,30	0,75	18		no groove	
09 33 000 6205		1,30	1			no groove	
	09 33 000 6218	1,45	1			1 groove	
09 33 000 6204	09 33 000 6216	1,75	1,5	16		2 groove	
09 33 000 6202	09 33 000 6223	2,25	2,5	14		3 groove	
09 33 000 6206		2,55	3	12		no groove	
09 33 000 6207	09 33 000 6221	2,85	4			no groove	⟨1⟩

All Dimensions in mm
Original Size DIN A4

Scale 2:1

Free size tol.

Ref.

Sub.

All rights reserved

Department EL PD - DE

HARTING Electric GmbH & Co. KG
D-32339 Espelkamp

Created by SCHULZI

Inspected by

Standardisation

Date 07-Apr-2024

State Obsolete

Title Han E-Kontaktbuchse-C

Doc-Key / ECM-Nr. 100096213/UGD/004/A

Type TB

Number 09 33 000 62XX

Rev. A

Page 1/2

A4